22. Studie
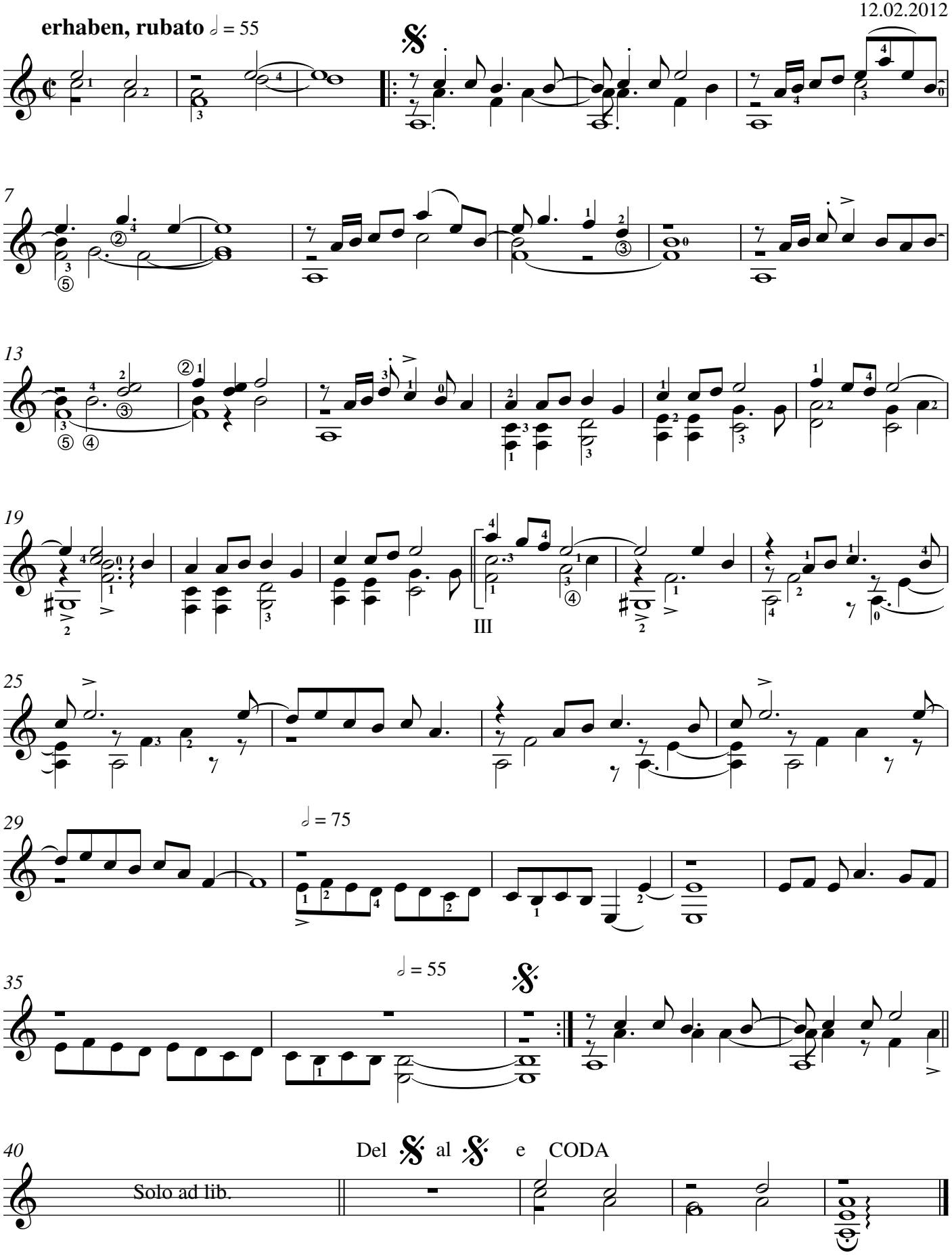
Uwe Christian Dech
12.02.2012